



**Royal Prince Alfred Hospital &
The University of Sydney**

PATIENT DATA COLLECTION FORM

Attach Patient Label Here

Patient Study No.: QEII-12-___ Date of Surgery:
PECN-T/S ___ ___/___/___
FMB-___ NHKB-___ GD-___

PATIENT HISTORY

Day 1 of last menstrual period:

Menstrual cycle phase:

Early-proliferative	Mid-proliferative	Late-proliferative	Early-secretory	Mid-secretory	Late-secretory	Menstrual
---------------------	-------------------	--------------------	-----------------	---------------	----------------	-----------

Obstetric Gynaecological History:

Gravida:		Parity:	
----------	--	---------	--

Symptoms: (Tick and fill details to all that apply)

Primary infertility	Secondary infertility	Menses, Duration:	Heavy menstrual bleeding	Abnormal menstrual bleeding
Regular menstrual cycles	Irregular menstrual cycles	Pre-menstrual bleeding (spotting)	Post-menstrual bleeding (spotting)	Post-coital bleeding
Tolerable menstrual pain	Intense (bad) menstrual pain	Lower abdominal pain	Lower back pain	Pain with intercourse
Pain with bowel motion	Pain with urination	No. sick days taken due to pain:	Bloating	Headaches
Recent cold/flu	Family history of endometriosis	Family history of fibroids	Family history of autoimmune disease, e.g Rheumatoid arthritis	
Other (please specify):				

Previous Diagnosis of Gynaecological Conditions: (Tick and fill details to all that apply)

Adenomyoma	Adenomyosis	Cervical atypia	Endo-cervical polyp	Endometrial polyp
Endometriosis	Endometritis	Fibroids	Ovarian cysts	STIs
Other (please specify):				

Previous Gynaecological Surgery: (Tick and fill details to all that apply)

Nil	Bowel resection	Caesarean section	D & C	Hysteroscopy
Endometrial ablation	Excision of endometriosis	Hysterectomy	Laparoscopy (How many?):	Laparotomy
Ovarian cystectomy	Other (please specify):			

Medical Treatment: (Tick and fill details to all that apply)

Nil	Copper IUD	Danazol	Implanon	Intrauterine device (IUD)
Mirena	Oral contraceptive	Oral progestogen	Zoladex	
Other (please specify):				

Smoking/Alcohol: (Tick all that apply)

Smoking:	Y	N	Ex-smoker
Alcohol:	Y	N	

PRESENT PATIENT SURGERY DETAILS

Surgery: (Tick and fill details to all that apply)

Hysterectomy	Hysteroscopy	D & C	Laparoscopy	Laparotomy
Excision of endometriosis	Division of adhesions	Unilateral ovarian cystectomy (Side?):	Bilateral ovarian cystectomy	Rectal disc resection
Segmental bowel resection	Polypectomy	Tubal reanastomosis	Myomectomy	Endometrial ablation
Other (please specify):				

PATIENT DIAGNOSIS PATHOLOGY DETAILS

Diagnosis: (Tick and fill details to all that apply)

· ENDOMETRIOSIS cases only: (Indicate on diagram type and location of endometriosis lesions)

Key to use:

- OvCy = Ovarian cyst
- PE = Peritoneal lesion
- DIE = Deep-infiltrating lesion
- RF = Red flare lesions
- BN = Black nodules
- WN = White nodules
- Sc = Scarring
- FA = Filmy adhesions
- DA = Dense adhesions
- FFCy = Fluid filled cysts

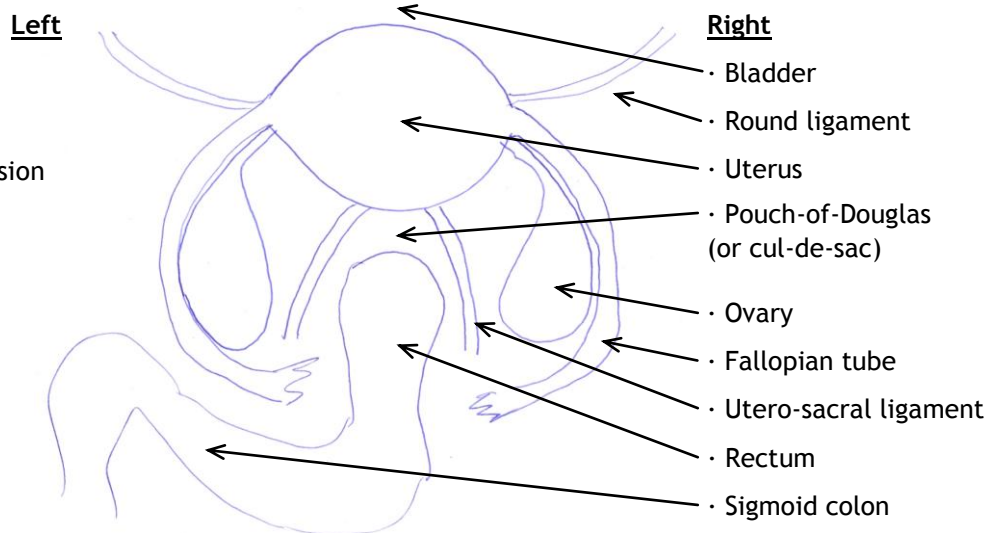

Other locations:	L. pelvic side wall	R. pelvic side wall	Umbilicus	Diaphragm
	L. ureter	R. ureter	L. kidney	R. kidney
	Liver	Other (please specify):		
Endometriosis Stage (rASRM):	I	II	III	IV

· FIBROID/LEIOMYOMA:

Submucosal	Subserosal	Intramural
------------	------------	------------

· POLYPS:

Endometrial	Endo-cervical
-------------	---------------

· OTHER PATHOLOGIES:

Normal pelvic anatomy	Adenomyoma	Adenomyosis	Cervical atypia	Endometrial hyperplasia
Endometrial malignancy	Endosalpingiosis	Hydrosalpinx	Intra-uterine septum	Pelvic adhesions
Pelvic inflammatory disease (PID)	Polycystic ovary (PCO)	Polycystic ovary syndrome (PCOS)	Salpingitis	
Others (please specify):				

Endometrial curetting/biopsy sent to RPAH Anatomical Pathology (circle): Yes / No

Endometriosis lesion(s) biopsy sample(s) sent to RPAH Anatomical Pathology (circle): Yes / No

Samples Collected for QEII Tissue Bank: (Number accordingly with roman numerals [exception for Blood, Urine and Peritoneal Fluid] & Tick all that apply)

Endometrial curetting Fresh <input type="checkbox"/> Formalin <input type="checkbox"/>	Blood	Urine	Peritoneal fluid	Full-thickness endometrium-myometrium	
L. uterosacral ligament peritoneal biopsy	R. uterosacral ligament peritoneal biopsy	L. peritoneal side wall biopsy	R. peritoneal side wall biopsy	Bladder peritoneum	
Cul-de-sac biopsy	L. ovarian cyst	R. ovarian cyst	Rectal nodule	Recto-vaginal lesion	
L. ureter biopsy	R. ureter biopsy	Other (please specify):			
Submucosal fibroid	Subserosal fibroid				Intramural fibroid
Endo-cervical polyp	Endometrial polyp				